



VESSEL NAME	BUILT	IMO NO.	FLAG	VESSEL NAME	BUILT	IMO NO.	FLAG
ZEA WALAWE	2010	9500065	SRI LANKA	ZEA KELANI	2010	9500089	SRI LANKA
ZEA MAHAWELI	2010	9500077	SRI LANKA				

GENERAL INFORMATION

TYPE	BOX-HOLD MPP SINGLE/TWEENDECKER
CLASS	DNV GL

TONNAGE

DWT	12,346 MT
GT	9,772
NT	4,382

MAIN DATA

LOA	139.99 M
BEAM	21.50 M
SUMMER DRAFT	8.20 M
MAX SPEED	ABOUT 16.5 KNOTS

HOLDS / HATCHES

NUMBER	3 HOLDS / 3 HATCHES
HATCH DIMENSIONS	
HATCH NO. 1:	20.30 X 10.80/7.00 M
HATCH NO. 2:	39.20 X 17.90 M
HATCH NO. 3:	25.90 X 17.90 M

CARGO CAPACITY

TOTAL CAPACITY	15,536,8 CBM (WITH TWEENDECK)
----------------	-------------------------------

FLOOR SPACE

UNDER DECK	1,404 SQM
ON DECK	1,295 SQM
TOTAL	2,699 SQM

DECK STRENGTHS

TANKTOP	18 MT / SQM
TWEENDECK	3.5 MT / SQM
HATCHCOVER	3.5 MT / SQM

CONTAINER CAPACITY

IN HOLD	306 TEU
ON DECK	422 TEU
TOTAL (NOMINAL)	728 TEU
REEFER PLUGS	144 ON/UNDER DECK

CARGO HANDLING GEAR

CRANES	2 X 80MT & 1 X 45 MT (PORT SIDE)
COMBINED LIFT CAPACITY	160 MT

SPECIAL EQUIPMENT/FEATURE

IMO FITTED	YES
CO2 FITTED	YES
BOWTHRUSTER	500 KW

All above details are given in good faith but without guarantee. This description may not be used as basis for time charter parties or booking notes. If you would like to receive further information please contact our sales team or send your request by email to tonnage@zeamarine.com.

ZEA 12K-160-1

ZEA WALAWE

ZEA KELANI

ZEA MAHAWELI

SIDE VIEW

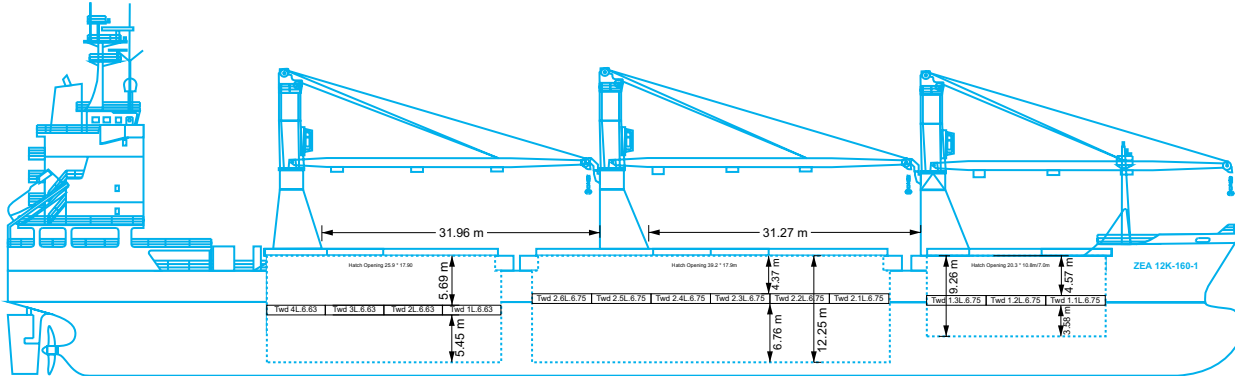

MAIN DECK

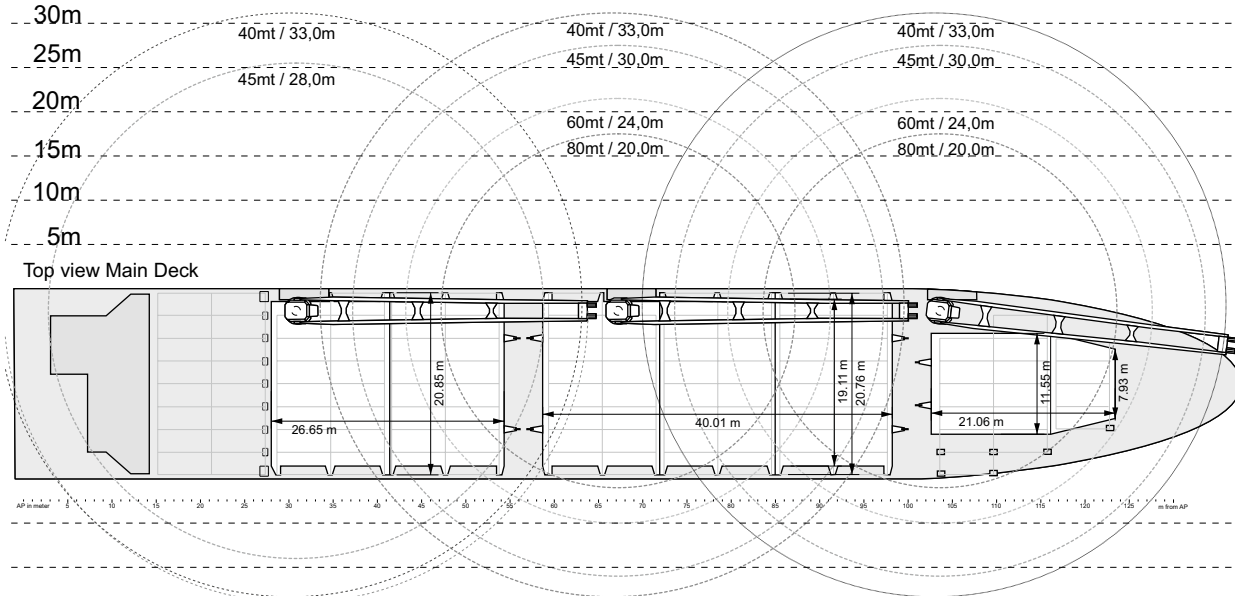

TWEENDECK

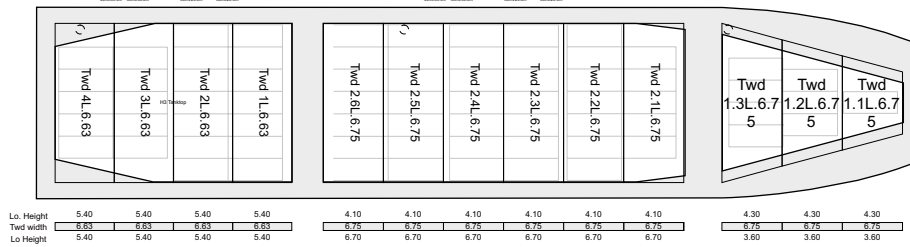

HOLDS & DOUBLE BOTTOM

